

CARE SOURCE AD

the Siskiyou Singers



**A Festive
Choral Celebration
of Latin American Culture**

**Una Celebración Coral Festiva
de la Cultura Latinoamericana**

Mark Reppert - Conductor

Mikiko S. Petrucelli - Accompanist



Serving food and drink
until midnight daily

**Standing Stone
Supports the
Siskiyou Singers!**

541-482-2448 101 Oak Street Ashland
www.StandingStoneBrewing.com

RESTAURANT & BREWERY

ROE
GM

Roe Motors, Inc.

Your source for
quality built General Motors vehicles

Buick • Cadillac • GMC • Pontiac

*An active & supportive member of the community
for over 25 years!*

(541) 476-7701 or (800) 624-4451

201 N.E. 7th Street, Grants Pass • www.roemotors.com

**South of
the Border**

*Note: Please refrain from applause during starred * sets.*

• • • **Nuestro Dios** • • •

Misa Criolla*..... **Ramírez** (Argentina)

Rob Lowry, tenor

Jim Martin, tenor

Kyrie

*Lord, have mercy,
Christ, have mercy,
Lord, have mercy.*

Gloria

*Glory to God in the highest.
And on earth, peace to all those of good will.*

*We praise Thee. We bless Thee. We worship Thee. We glorify Thee
We give thanks to Thee according to thy great glory.*

*Lord God, Heavenly King, God the Father almighty.
Lord Jesus Christ, the only begotten Son.
Lord God, Lamb of God, Son of the Father.*

*Thou, who takest away the sins of the world, have mercy on us.
Thou, who takest away the sins of the world, receive our prayer.
Thou, who sittest at the right hand of the Father, have mercy on us.*

*For Thou, alone, art holy.
Thou, alone, art the Lord.
Thou, alone, art the most high, Jesus Christ.*

*With the Holy Spirit in the glory of God the Father,
Amen.*

Credo

*I believe in one God,
The Father Almighty, maker of heaven and earth.*

*And I believe in one Lord, Jesus Christ,
the only begotten Son of God.
He was conceived by the Holy Spirit of the Virgin Mary.*

*He suffered under Pontius Pilate, was crucified, dead and buried.
He descended into hell.*

Nimbus

Men's & Women's Footwear,
Apparel, Art Gallery
and Jewelry



ON THE PLAZA
ASHLAND 482-3621

Thank You Advertisers for your Support!

HEILAND HOFF ARCHITECTURE

building design services for
winery, commercial and
residential projects



HEILAND HOFF
PRINCIPAL ARCHITECT

1797 anderson creek road,
talent, oregon 97540
tel: (541) 944-9639
fax: (541) 535-3588
heiland@heilandhoffarchitecture.com

Michael Pennington, MSPT

Physical Therapist

296 S. Pacific Hwy. (99 north)
Talent, OR 97540-6649

www.turningpointpt.com

Office: 541.535.2551
Fax: 541.535.1417

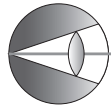

EYE CARE GROUP

OPTOMETRIC PHYSICIANS

C. Richard Matti, O.D. Scott M. Walters, O.D.
Jeffrey S. Pelson, O.D. Daniel J. Vidlak, O.D.
James F. Adamek, O.D. Matthew S. Richardson, O.D.
Gregory A. Christiansen, M.D.

1022 N.W. 6th St. • Grants Pass 335 Caves Hwy. • Cave Junction
541-476-4545 541-592-3921

www.eyecaregroup.net

Please Consider a Gift of Financial Support



Nancy C. O'Neal MD

oregon surgical

specialists

Board-certified
General Surgeon.
Treating surgical
diseases of the
abdominal organs,
digestive tract,
thyroid, skin,
and breast.

520 Medical Center Dr.
Suite 300, Medford

541-282-6680

WWW.OREGONSURGICAL.COM

A.S.H.L.A.N.D.H.O.M.E.S

REAL ESTATE Inc.

MARIE DONOVAN, CRB
PRINCIPAL BROKER

150 East Main Street (541) 482-0044 ext. 106
Ashland, OR 97520 (800) 334-7499
www.Ashland-Homes.com Marie@Ashland-Homes.com

*On the third day he rose from the dead.
He ascended into heaven and sits at the right hand of the Father.
He shall come again to judge the living and the dead.*

*I believe in the Holy Spirit, the holy catholic church,
communion of the saints, and the forgiveness of our sins.
I believe in the resurrection of the body and the life everlasting.*

Amen.

Sanctus

*Holy, holy, holy,
Lord, God of the universe.
Heaven and earth are full of Thy glory.
Hosanna in the highest.
Blessed is He who comes in the name of the Lord.*

Agnus Dei

*Lamb of God, who takes away the sins of the world,
have mercy on us.
Lamb of God, who takes away the sins of the world,
have mercy on us.
Lamb of God, who takes away the sins of the world,
grant us peace.*

Bachianas Brasileiras No. 5 Villa Lobos (Brazil)
Suzanne Barnes, soprano

Two Sacred Pieces* Villa Lobos (Brazil)
Ave Verum
Panis Angelicus

••• **El Amor** •••

Bullerengue Rincón (Colombia)

Manchái Puito Escalda (Argentina)

Estrellita del Sur Rueda (Peru)

Sin tu Amor Sandoval (Guatemala)
Virginia Abbott, soprano

Yo le Canto Todo el Día Brunner (Venezuela)



EL PATRON
MEXICAN RESTAURANT

Your Hosts
 Emilio & Josefina



799 Rogue River Highway
 Grants Pass, Oregon 97527
 (541) 476-4544



DINING AT THE DEPOT

Experience great food,
 professional service
 and value in a warm,
 inviting atmosphere.

PORTERS *In Harmony with
 the Siskiyou Singers*

1910 National Historic Landmark Train Station
 147 North Front St. @ 5th. Old Town Medford
RESERVATIONS: (541) 857-1910







— INTERMISSION —

••• **Mi Tierra** •••

- Mañanitas de mi Tierra**..... **Fonseca** (Costa Rica)
- Arbolucu, te sequeste** **Chavéz** (Mexico)
- Por una Cabeza** **Gardel** (Uruguay)
 Ian Wessler, baritone
- Alma Llanera**..... **Gutierrez / Sauce** (Venezuela)
- Sons de Carilhões**..... **Pernambuco** (Venezuela)
 Tye Hoseclaw, guitar

••• **El Baile** •••

- La Lluvia**..... **Hatfield** (Ecuador)
- Alfonsina y el Mar** **Ramírez** (Argentina)
 Marilyn Reppert, soprano
- Verano Porteño**..... **Piazzolla / Escalda** (Argentina)

••• **El Cantar** •••

- Water Come a Me Eye** **Schmid** (Trinidad)
- Mas Que Nada** **Mendez / Zegree** (Brazil)
 Harriet Snyder, soprano
- The Look of Love** **Bacharach / Zegree** (Brazil)
 Gary Nelson, tenor
- Don't Worry, Be Happy** **McFerrin / Shaw** (Jamaica)
 Robin Griffiths, soprano



ASHLAND INVESTMENT SERVICES, INC.

Lawrence Hayes
Financial Consultant

72 North Pioneer Street
Ashland, OR 97520-1822

541-201-0929 phone/fax
877-334-3550 toll free

Carolyn Federico
Operations Manager

larry@ashlandinvestments.com
www.ashlandinvestments.com

Securities offered through LPL Financial, Member FINRA/SIPC

CYNTHIA GUTHRIE ARCHITECT

Kitchen Design Specialist, Member NKBA

- New Construction 541-840-9190
- Remodels Fax 541-535-7366
- Green Design Medford, OR 97501
- Consultations arch4clg@yahoo.com

Please Consider a
Gift of Financial Support

NEW AGE

Natural & Organic
Carpet & Upholstery Cleaning

MICHAEL KOZAK
Owner-operator

tel: 541-482-2557
www.michael-kozak.com



BECAUSE ALL LIFE IS WOVEN TOGETHER.

DAWSON RIVER RANCH, LLC



Michael & Audrey
Dawson



355 Gunnell Rd. ♦ Grants Pass, Oregon 97526
541-479-5532 ♦ Cell 541-659-2832
e-mail: mpdawson@hughes.net
addawson@hughes.net



1955 Ashland Street
Ashland, Oregon 97520
Tel: 541.488.0120
www.bearcreekanimalclinic.net

Thank
You
Advertisers
for your
Support!

Ashland Rowing Club

ON EMIGRANT LAKE
ASHLAND, OREGON

— visit us on the web —
ashlandrowingclub.org

Instrumental Ensemble

Percussion
Hal Davis & Steve Sutfin

Guitar
Tye Hoseclaw

Bass
Bruce McKern

Keyboard
Mikiko S. Petrucelli

Special Orchestra & Musician Fund Contributors

Dona Affolter
Margaret Baldwin
Mary Bergstrom
Kate Cleland-Sipfle
Jean Conger
Mary Anne Cropper
Ron & Susan Crowell
Harriette Cummens
Alison Elliott

Martha FitzGerald
Rich & Pat Gleitsmann
Mary Gorham
Dale Hardt
Priscilla High
Bettie Henry
Mary Anne Jones
Carole Kehrig
Jerry Kenefick

Rich LaVoy
Karen Leng
Jan & Bill Lofthouse
Scott Nelson
Sally & George Peterson
Linda Sussman
Jeanne & Jerry Taylor
Susan Whitmore
Jody Willis

Don't miss the Siskiyou Singers at these
Oregon Shakespeare Festival events

THE GREEN SHOW
THURSDAY, 7:15 PM - JUNE 2, 2011

FEAST OF WILL
FRIDAY, 6:00 PM - JUNE 10, 2011

Tickets for *Feast of Will* are available at the OSF box office. The event celebrates the outdoor theatre's summer opening and is co-sponsored by the Ashland Lion's Club as a fund-raiser.

For more information, call:
Ashland Lions @ 482-8309

Summertime, & the *Living* is Easy!



Set in a convenient & beautiful location
with trails leading to RCC College



HORIZON VILLAGE
Active Retirement Community

541-955-0777

www.horizonvillage.com

Your **ONLY** Choice for True Independent Living

- Currently 2 bedroom cottage style homes available on month to month rental
- Single level homes with attached garages
- Homes have own washer, dryer & full kitchens.
- Life Enrichment
Coordination of Services – home, health, hospice etc.



SOUTHERN OREGON Repertory Singers

Dr. Paul French, Music Director

Remaining Concerts in the 2010-2011 SEASON

Bach's Mass
in B minor
May 13, 2011



Songs of Shakespeare
July 11, 2011

www.repsingers.org • (541) 552-0900 P.O.B. 1091, Ashland, OR



Director's Notes

The culture from "South of the Border" is a vibrant one, indeed. Native American, African, and European influences come together, making an exciting musical experience. The richness of rhythm and poetry leaves us tapping our feet and swooning to the music's passion.

The featured work for the concert is the Misa Criolla by Ariel Ramírez. This challenging work is one of the most popular pieces performed by choral groups today. The composition of the Misa Criolla was motivated by the Second Vatican Council (1962) which, for the first time, allowed the saying of the mass in the language of the people. Ramírez's response was to write a work based on traditional Latin American dances and songs. This mass is a vital mixture of the time-honored tradition of the Catholic Church and the joy and passion of Latin American folk music.

Ramírez is also well-known for the solo piece, "Alfonsina y el Mar" (Alfonsina and the Sea). This song was written as a memorial to the well-loved Argentine poet, Alfonsina Storni who, dramatically, committed suicide by walking into the sea.

Probably the composer most well known to American audiences is Heitor Villa Lobos. The "Ave Verum" and "Panis Angelicus" are sacred twentieth century settings in the traditional Latin. The passion of the text comes through dramatically in the music. Also on the program is a setting for piano and voice of the famous "Bachianas Brasileiras No. 5", a lovely portrayal of the beauty of an Argentinean evening.

The Latin love of nature is well represented in pieces such as "Mañanitas de mi Tierra" (Mornings of my Land) a Costa Rican piece by Julio Fonseca and "Alma Llanera" (Soul of the Plains), a popular folk song set for choir by Pedro Gutiérrez. Of course we also find passionate Latin love in many pieces such as "Bullerengue" which is named for a — *CONTINUED* →

the Siskiyou Singers Sing with Us!

Auditions for new singers
will be held

SEP. 6, 2011
AT 6:00PM

Wesley Hall
at

Ashland First United
Methodist Church

for more info. call
541.482.5290

THE NEW
Camelot
 THEATRE COMPANY IN TALENT

From Feed Store

To FABULOUS

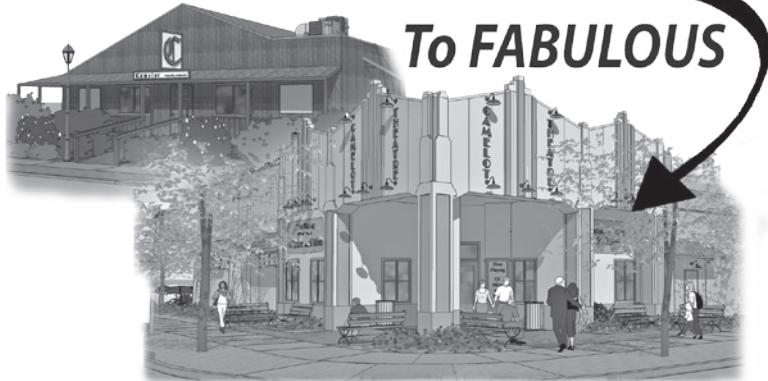

**Camelot Celebrates the
 New James Morrison Collier Building**

Opening June 2011

*Affordable Musicals, Plays & Musical Events
 12 Shows a Year*

Coming soon:

Crimes of the Heart • April 20 - May 22

Spotlight on Nat King Cole • June 2 - June 12

Sweeney Todd • June 22 - July 24

The Sunshine Boys • August 10 - September 11

Spotlight on Barbra Streisand • September 15 - 25

**Visit CamelotTheatre.org for full 2011 season
 101 Talent Avenue • 541-535-5250**

Colombian dance and “Yo le Canto Todo el Dia” (I Sing to You All Day) from Venezuela. But we also find a metaphorical combination of the two in the very touching “Manchai Puito” (Two Little Doves), arranged by Oscar Escalda, in which one dove relates to the other that she has “cut her wings” for the sake of the love of one “false one” and now will die from the disappointment of rejection.

Three pieces exult exclusively in the rhythm of the dance. “Verano Porteño” (Summer in Buenos Aires) by famous tango composer Astor Piazzolla, uses nonsense syllables to represent the sounds of the tango, while “La Lluvia” (The Rain), written by American composer Stephen Hatfield, is based on a panpipe melody from Ecuador. Finally, the well-known “Mas Que Nada”, by Sergio Mendez of “Brazil ‘66” fame, tells of the dancer who will not be kept from dancing the samba.

Cary's
ENGLISH TOFFEE
unique soft crunch recipe

**Gifts for
 All Seasons!**

**Shipping
 Nation-Wide**

CARY'S OF OREGON
 413 Union Ave. • Grants Pass
541-474-0030
www.carysofOregon.com

SOFCU
COMMUNITY CREDIT UNION

Making Banking Easy
 “It’s all about you”

541-479-2601
www.sofcu.com

Anderson
AUTO BODY & PAINT

LIFETIME WARRANTY ON PAINT & BODY WORK
 Frame Straightening • Color Matching • Customizing
 ASE Certified • American & Foreign • Automobiles & Trucks
 25 Years Experience • I-Car Certified
 Open Monday - Saturday • All Insurance Work Accepted
 Se Habla Español

Dave Anderson - Owner 1383 Hwy. 99 North
Juan Lopez - Manager Ashland, OR 97520
 (541) 488-3635 Phone juan@andersonautobody.com
 (541) 488-7900 Fax www.andersonautobody.com

OMAR'S
 Fresh Fish
 & Steaks
 Catering

Consistently Voted
 Ashland's Best
 Steak & Seafood
 annual Sneak Preview poll

LUNCH
 11:30 am to 2pm, M-F
 DINNER
 5pm-9:00pm Su-Th
 5pm-10pm Sat.

LOUNGE
 til 2:30 am

1380 Siskiyou Blvd.
 Ashland, OR
541/482-1281
www.omarsrestaurant.com

Dependable
 Excellence
 Since 1946

JAMES SAVAGE, DDS & RAJIV RAJAGOPAL, DMD

ASSOCIATES FOR ORAL & MAXILLOFACIAL SURGERY

DIPLOMATES OF THE AMERICAN BOARD OF ORAL AND MAXILLOFACIAL SURGERY



— SPECIALISTS IN —

EXTRACTIONS ■ WISDOM TEETH REMOVAL ■ GENERAL ANESTHESIA ■ DENTAL IMPLANTS
TMJ ■ HEAD & NECK TRAUMA ■ ORAL PATHOLOGY ■ CLEFT PALATE REPAIR & MORE

1625 EAST McANDREWS ROAD, SUITE A, MEDFORD

541-779-3781

WWW.OREGONORALSURGEONS.COM

Biographies

Mark Reppert - Music Director

Mr. Mark Reppert studied conducting, composition, piano, and music history at the University of Southern California, graduating with a degree in Music History. While there, Mr. Reppert was a member of the University Symphony, the Opera Chorus, and the Trojan Marching Band.

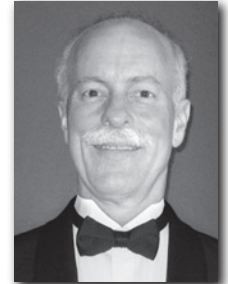

Mr. Reppert received a master's degree in piano performance from Cal State University, Chico, graduating with distinction. While there, he soloed with the Shasta Symphony as the winner of the Shasta Symphony Solo Competition. He also soloed with the Paradise Symphony and performed numerous solo recitals.

Mr. Reppert began his teaching career at Paradise Intermediate School in Paradise, California. He taught for 23 years in California, teaching all manner of music from kindergarten to college, including band, orchestra, elementary music, college music appreciation, community choir, and, high school and middle school choir.

— CONTINUED —>



Thomas B. Gau, CPA, CFP®

RPS Retirement
Planning
Specialists, Inc.

Call today for your

Complimentary Consultation
and we will show you how we coordinate
all of the following:

- Tax Planning ■ Retirement
- Investments ■ Estate Planning
- Insurance ■ Long-Term Care

One hour could change your financial Life

(541) 482-0138

645 A Street | Ashland, OR 97520 www.retirementplanningspecialists.com

The Siskiyou Singers School Outreach Program

The Siskiyou Singers has made choral music available to local schools throughout the 2010/11 school year. The outreach program shares our musical heritage and actively engages students in the enjoyment that is singing.

We sang our first school concert in May 2007 after receiving a Rotary Club of Ashland Lithia Springs grant. Since then we have performed monthly free concerts for elementary schools in the area, which were funded by a generous grant from the **Jackson County Cultural Coalition**, with additional support from **Rotary Club of Ashland Lithia Springs**, and other generous donations.

Program sponsors for the 2010/11 school year

Rotary Club of Ashland Lithia Springs
City of Ashland Economic & Cultural Development Grant

For further information contact **Sally Peterson** at **541-552-0965**.

THANKS FOR HELPING US DO OUR BEST.

Thanks to our customers, we've just received the 2009 Toyota President's Award. It's one of the highest honors for a Toyota dealership. It's also a symbol of our continuing dedication to satisfy our customers - from the day that you buy a Toyota and for as long as you own it.

From every department and every person at our dealership, we thank you. Please stop by soon and see the award our customers helped us receive.

 **TOYOTA** | *moving forward* ▶



www.wheelertoyota.com

wheeler@wheelertoyota.com

WHEELER TOYOTA



SALES
476-6858

PARTS
476-5206

SERVICE
476-9379

375 Redwood Hwy., Grants Pass



Presenting a series of Concerts featuring world class performers in the intimate setting of the Old Siskiyou Barn in Ashland and our New Artists Series at the Paschal Winery in Talent.

Mention this ad for \$1 off

Please visit
www.siskiyoinstitute.com
or call 541-488-3869

Illustration by Judy Howard from her Dewey Guitar Series
www.hansonhowardgallery.com

He recently retired from the position of choral director at North Medford High School after 10 years. While there, the award winning choirs were an important part of the musical community, performing in many venues. He was also the music director for numerous musical theatre productions including *Into the Woods*, *The King and I*, and *Fiddler on the Roof*.

Mr. Reppert is now an active musician in the Rogue Valley. As music director at Camelot Theater he has worked on productions of *Cabaret*, *Secret Garden*, *Gigi* and *White Christmas*. He also has worked as a singer and accompanist for the Rogue Valley Chorale. He accompanies the Jefferson State Choral Coalition, under the direction of Kirby Shaw, and works as a musician in many other capacities around the Valley.

Mikiko S. Petrucelli - Accompanist

Born in Tokyo, Japan, Mikiko S. Petrucelli first started playing piano at the age of 4. She attended the Mushashino Academia Musicae and received her undergraduate degree in Piano Performance. She then moved to Germany and earned a Performance Degree from Hochschule für Musik, Detmold in Detmold, Germany. After she returned to Japan, Mikiko played with the string chamber group Uovo as their guest pianist, touring Japan and giving chamber and solo concerts in Germany. She has played on NHK radio, the national public radio station in Japan, and won a special award at the Josef Dichter Competition in Vienna, Austria in 2001.



Mikiko moved to the United States in 2004 and received a Masters of Music from Baylor University and Doctorate of Musical Arts in Piano Performance from the University of Nebraska, Lincoln.

In 2008, as a result of winning the Chiara Competition, Mikiko performed Dvorak's Piano Quintet with the Chiara Quartet. She also has studied Historical Performance Practice in fortepiano. In 2008, she was invited to an international conference, the result being a full Hixson-Lied Presentation of Scholarly and Creative Activity Grant. She attended an international conference "The Art of the Fortepiano" and performed in several concerts in Middleburg, the Netherlands.

Mikiko has extensive experience as a chamber and solo pianist and also as an accompanist. As of May 2010, she completed three years of service at Doane College in Crete, Nebraska as an adjunct faculty member. She recently relocated to the Rogue Valley and is in her first season as accompanist for the Siskiyou Singers.

Wild River

HANDCRAFTED FOOD & ALE

Check-out the
Best Brew Pub
in Jackson &
Josephine Counties!

— MEDFORD —
2684 N. Pacific Hwy.
773-7487

— GRANTS PASS —
595 N.E. "E" Street
471-7487

WWW.WILDRIVERBREWING.COM

WOOD FIRED PIZZAS

*Wildside - Deli Delight
Mediterranean
and more...*

HOUSE-MADE PASTAS

*Cajun Penne - Lasagna
Banducci Ravioli
and more...*

HAND-CRAFTED ALES

*IPA - Kolsch - ESB
Honey Wheat
and more...*



MARTIN H. LEVINE
CERTIFIED PUBLIC ACCOUNTANT
American Institute, California Society, and Oregon Society of Certified Public Accountants

167 East Main Street
Post Office Box 465
Ashland, Oregon 97520-0016

Telephone: 541/482-7801
Facsimile: 541/482-5101

Internet: www.mhlcpa.com e-mail: info@mhlcpa.com

ACTIVE

APPLIANCE, WINDOW & MATTRESS GALLERY

JOEL & JENNY JESSEE

Owners / Operators
Email: activeAWM@aol.com

Appliances • Mattresses • Pillows • Furniture
Windows • Doors • Cabinets

2205 Ashland St. #102 • Ashland OR 97520
Tel: 541-488-4700 • Fax: 541-488-4705
www.activehomestore.com



Rogue Valley Symphony

Alive and gorgeous
the sound of symphony

**Martin
Majkut**
Music Director

TICKETS
541-552-6398
www.rvsymphony.org

Students \$5 All Concerts, All Season

Christopher Briscoe Photography



Please Consider a
Gift of Financial Support

NELSON & JAMES Lawyers

Dennis D. James
Anthony B. James

P.O. Box 578
Grants Pass, Oregon 97528
541/476-6677
FAX: 541/479-4042



Grants Pass Clinic, LLP

(541) 476-6644

TIMOTHY E. ROBERTS, M.D.
Family Practice

Board Certified, American Board of Family Medicine

495 SW Ramsey Avenue • Grants Pass, OR 97527

**Still the Best Value
on the Plaza!**



Ashland's Favorite
Burger

41 N. Main St. • Ashland
541-482-9701

**Thank
YOU
Advertisers
for your
Support!**

**PAT,
SANDRA
& BUDDIE
AD**

Vera Bradley

available at

PADDINGTON STATION
 ASHLAND'S ECLECTIC EMPORIUM
 www.paddingtonstationashland.com

125 E. Main Street, Ashland • 541-482-1343

Pam Danielle
 photography

studio: (541) 488-8444
 cell: (541) 821-5658

LAND OF PAWS

*Professional Pet Grooming
 For More Than 25 Yrs.*

Didi Thomson
 1525 Hwy. 99 N.
 Ashland, OR 97520
 541-488-4845



Gold Hill Pharmacy
 808 SECOND AVENUE, GOLD HILL, OR.
 (541) 855-1544
 (NEAR RAY'S MARKET)

Fast Prescription Service
 Gifts and Greeting Cards
 Umpqua Ice Cream

RX

Ty Plush
 Homemade Fudge
 Marbles!
 School Supplies

**Thank
 YOU**
 Advertisers
 for your
 Support!

**Please Consider a
 Gift of Financial Support**

the Siskiyou Singers

Sing with Us!

Auditions for new singers will be held
SEPTEMBER 6, 2011
AT 6:00PM

Wesley Hall at
 Ashland First United Methodist Church
 for more info. call: **541.482.5290**

*Best
 Wishes
 to the
 Siskiyou
 Singers*

★ APA ★

**UMPQUA
 B · A · N · K**

President's Club Member
Susan E Larson
 Vice President
 Store Manager
 Tel (541) 618-6834
 Cell (541) 941-8806
 Fax (541) 482-9811
 www.umpquabank.com
 susanlarson@umpquabank.com

250 North Pioneer Street
 Ashland, OR 97520

Restaurant

The Vine

OPEN MONDAY—SATURDAY FOR LUNCH & DINNER

1610 Allen Creek Rd., Grants Pass, OR 97527
541-479-VINE (8463)
 Featuring Gluten Free & Vegetarian Options

The Siskiyou Singers

Sopranos

Virginia Abbott
Muriel Ames
Lorraine Anderson
Suzanne Barnes
Barbara Bearg
Cynthia Bronson
Virginia Banta Brown

Kate Cleland-Sipfle
Amanda C. Cowin
Karen Douglas
Carolyn Federico
Linda J. Garnett
Pat Gleitsmann
Robin Griffiths
Laura Lake

Annette Lewis
Shira Mendez de Leon
Marilyn Reppert
Diana Shipler
Harriet Snyder
Jeannette Thomas
Micheline Wessler
Jody Willis

Altos

Janet Anderson
Margaret Baldwin
Mary Bergstrom
Donna Converse
Alison Elliott
Martha FitzGerald
Betsy Gentry
Dale Hardt
Jane Ann Henderson
Colleen Horner

WALSH PAYROLL SERVICES LLC

Dorothy J. Walsh

541-482-6088
fax 541-482-6183

665 "A" Street • Ashland
walshllc@live.com

Mary Ann Jones
Karen Leng
Katja K. Machcinski
Christine McCaffrey
Ana Aizpurua Murray
Sally Peterson
Dace Samta
Mary VanWesep
Sara Weber
Susan Whitmore
Nancy Zufich

Tenors

Keith Baldwin
Laura Barlow
Jeff Barry
Patricia Fretton
Bettie Henry
Priscilla High
Jerry Kenefick
Rob Lowry
Jim Martin

Robert W. Good Attorney

622 Siskiyou Blvd. Ashland, Oregon 97520
541-482-3763 Fax: 541-488-3239
E-Mail: goodlaw@mind.net



Janet Moret, LAc
Licensed Acupuncturist
Traditional Chinese Medicine

RIVER OF WELLNESS ACUPUNCTURE & CHINESE MEDICINE

1690 NE Lynda Lane
Grants Pass OR 97526
541-956-9595 • Fax 956-9594

Oregonbooks & Games

Shop online from the comfort of your home at
www.OREGONBOOKS.com
and choose from over 1.5 million books.

*No credit card info needed *2-3 day arrival time for most books
*Discount given on all online orders *NO Shipping Charges
Pick up and pay at Oregonbooks

Downtown Grants Pass on the corner of E and 7th Street
150 NE E St. Family owned and operated since 1991 (541) 476-3132

Gary W. Nelson
Maryann Rogers
Marjorie Stober

Basses
Charles Brown
David W. Deller
Paul Edenstrom
Thomas Garson
Jim Gleaves

Richard Gleitsmann
Henry Hamlin
Michelo M. Kalambo
Rich LaVoy
Scott L. Nelson
Stephen Spelman
Reinhold Sundeen
Steve Sutfin
Ian Wessler

Elmer's

BREAKFAST • LUNCH • DINNER
Southern Oregon Elmer's, L.L.C.
A Franchise of Elmers Restaurants Inc



TAPROCK
NORTHWEST GRILL

David R. Thomason
- Owner

* 858 N.E. 'A' St *
Grants Pass, OR 97526

541-955-9506

Master Tech

AUTO CARE

Our experience means your safety

Located next to the Shell Station at exit 19

In Ashland

541-482-2286

Rob Lowry & John DeVaul



ASHLAND DENTAL
ASSOCIATES, LLC

JAMES R. BENSON, D.D.S., P.C.
THOMAS D. DUMONT, D.D.S., P.C.
LEN B. GERKEN, D.M.D.

1144 IOWA STREET
ASHLAND, OREGON 97520
541/488-0114
541/482-4997 FAX
www.ashlanddentists.com

**Aquarius
Books & Gifts**

OPEN 7 DAYS • 10AM – 6PM

528 N.E. "E" Street • Grants Pass
(541) 479-4000

The Music Shop

CUSTOM CAR &
HOME STEREO'S

**Kicker • Kenwood
Sony • Sirius • Denon
Klipsch**

*Same location
for over 48 years!*

409-413 S.E. 6th St. • Grants Pass
(541) 476-3389

**PADDINGTON
STATION**
ASHLAND'S ECLECTIC EMPORIUM

Pam & Don Hammond
owners

(541) 482-1343
Toll Free: (866) 377-2777

125 East Main Street • Ashland
www.paddingtonstationashland.com

THE KITCHEN
C O M P A N Y

Roy Heinze and Frank Wright, Proprietors
301 S.E. 6th Street
Grants Pass, OR 97526

phn 541-955-5311
fax 541-955-5322
www.thekitchencompany.com

gourmet accessories

MUSIC COOP



Since 1975

268 E. Main Street
Ashland, Oregon 97520

(541) 482-3115
Fax: (541) 482-3091

www.MusicCoopOnline.com

John & Trina Brenes

THANK YOU

TICKET

OUTLETS

FOR

YOUR

SUPPORT!

**GROCERY
OUTLET**

**Bargains
Only!**

35 E. Stewart Ave. • Medford
773-8740

**Larry's
music**

Serving
Southern Oregon
since 1981

• GRANTS PASS •
211 N.E. BEACON DR.
541-476-4525

• MEDFORD •
522 S. CENTRAL AVE.
541-773-9751

ADROIT AD